



————— Transforming Your Artistic Vision —————

Annual Report

Fiscal Year 2023

ATTENDANCE

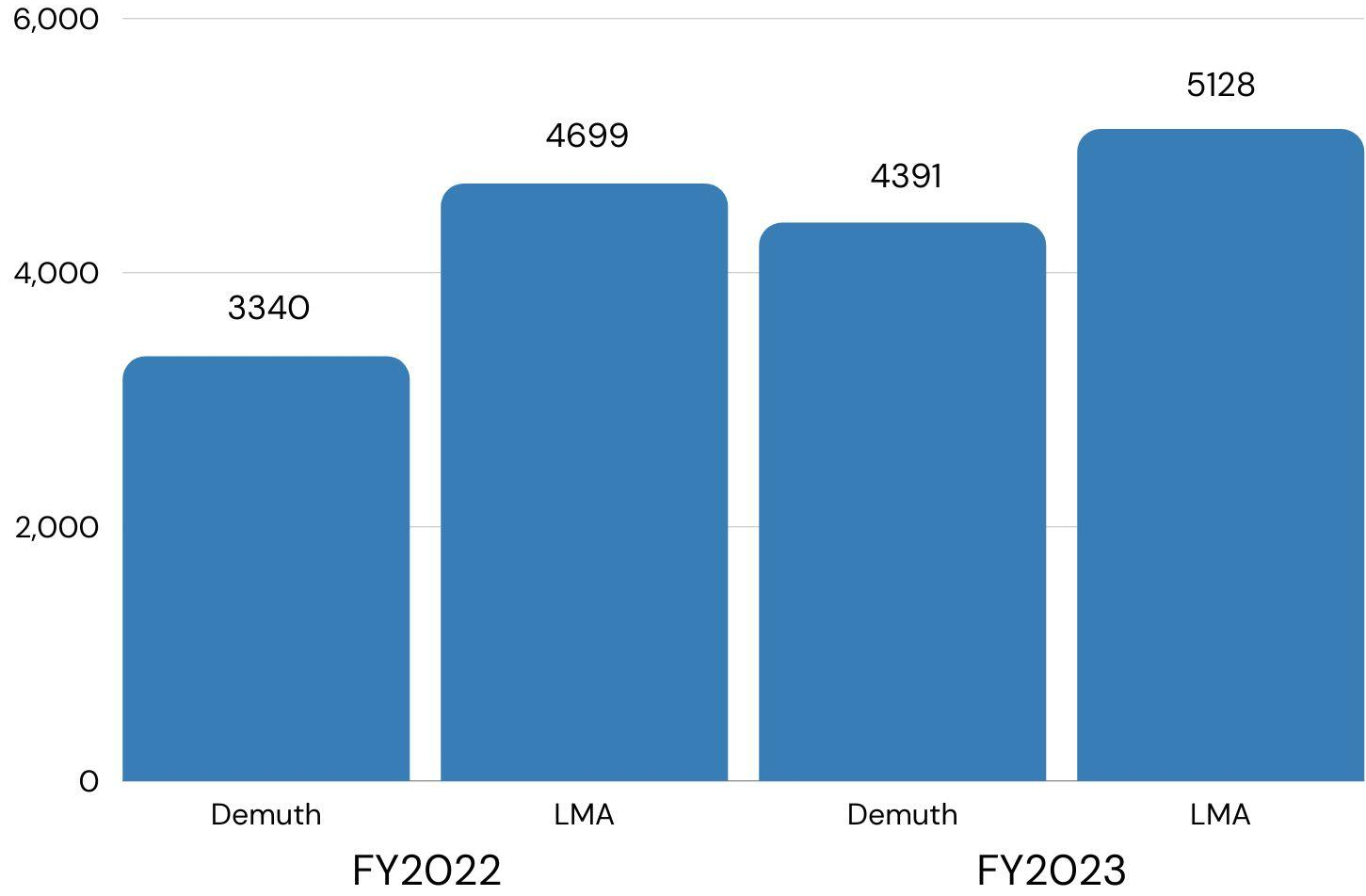

Last Fiscal Year Numbers

July 1, 2022 thru June 30, 2023

9,500+ in-person museum visitors

16% increase from FY22, near pre-pandemic levels

2,600+ people reached through programming

Launched Demuth School of Art and Teen Council

315 members

Level from previous fiscal year

12 special exhibitions

Including diverse mediums and subject matters

Fulfilling our mission...

The Demuth Foundation's mission is to promote the appreciation & awareness of the visual arts in Lancaster through preserving Charles Demuth's legacy, supporting local and regional artists, and inspiring the next generation.

- 3 Demuth works accessioned
- Completed research phase of Demuth Museum reinterpretation
- Exhibited over 230 works by local artists
- Accessioned 6 pieces in LMA's collection
- 482 student artwork pieces exhibited
- Led 35 workshops and special art-making opportunities

PROGRAMS

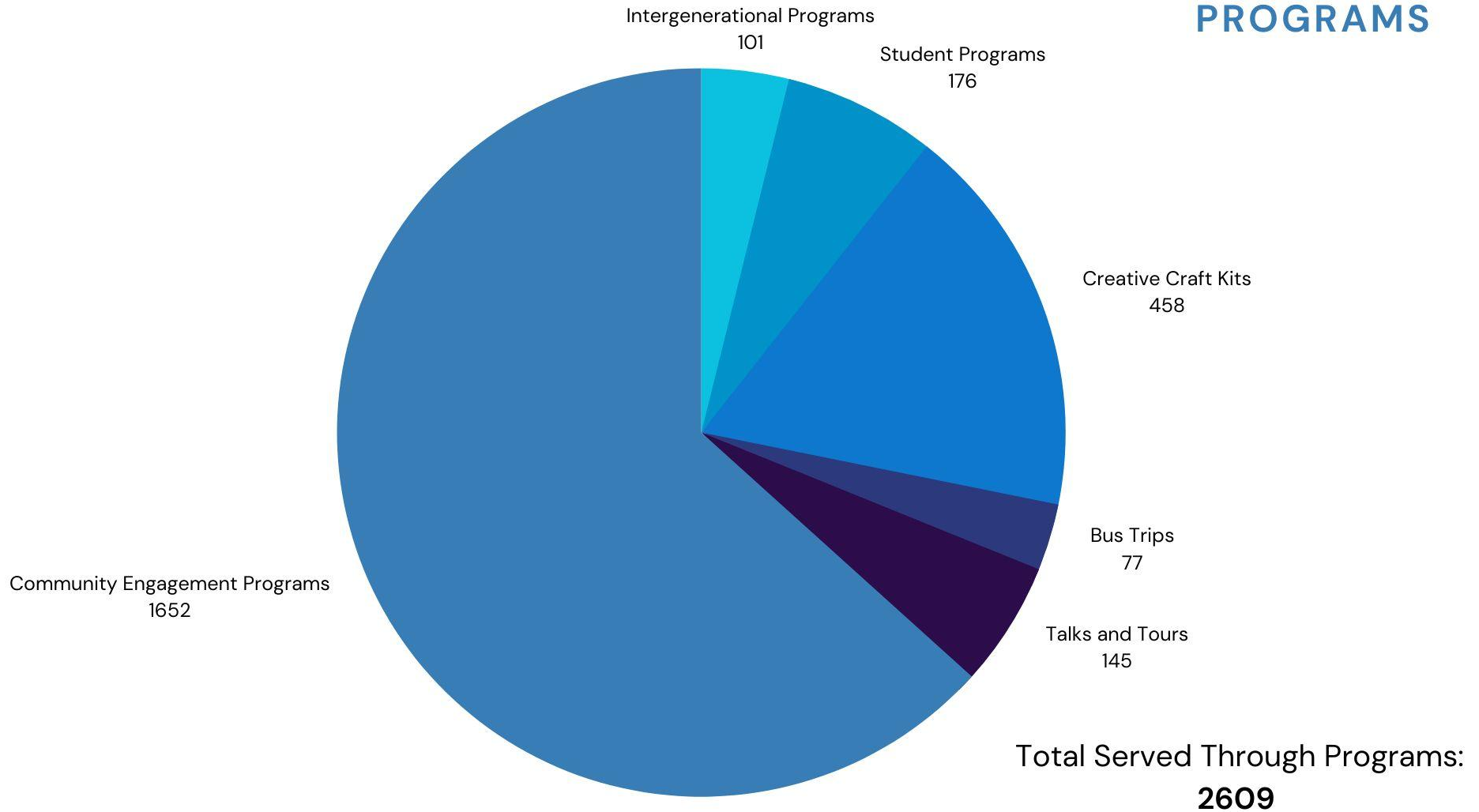



“Many thanks for making this experience positive and engaging. It’s challenging to work with young people and we truly appreciate all you are doing to support kids and creative arts!”

“One of the most exciting shows I’ve seen recently.”

“Well curated, intimate, educational.”





“I took the walking tour and it was worth every penny... The combination of photos, stories, and landmarks pointed out on the tour helped to develop the artist into more than just a person from history.”

INCOME SOURCES

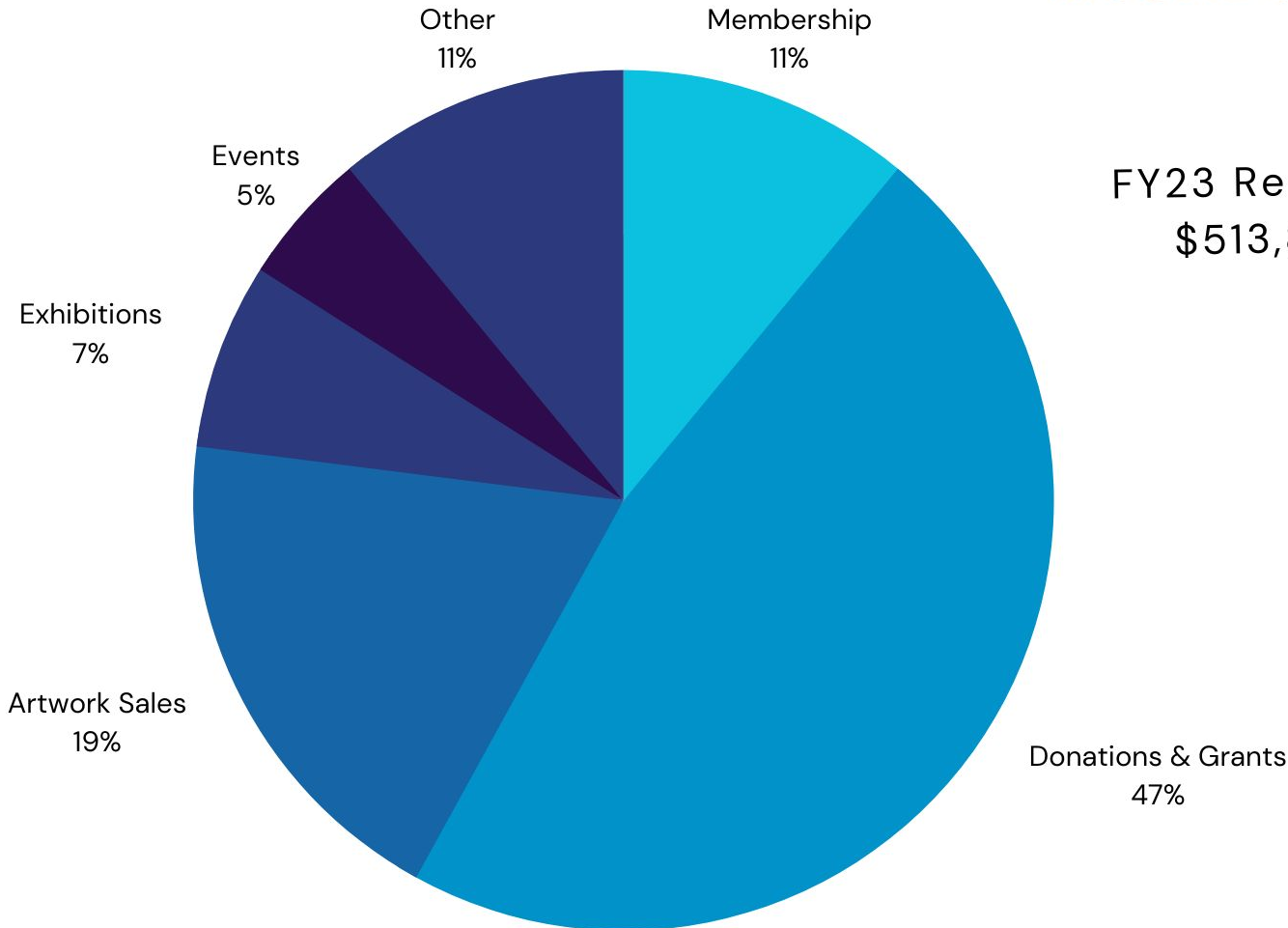

FY23 Revenue:
\$513,868

EXPENSES

Net Income:
\$20,628

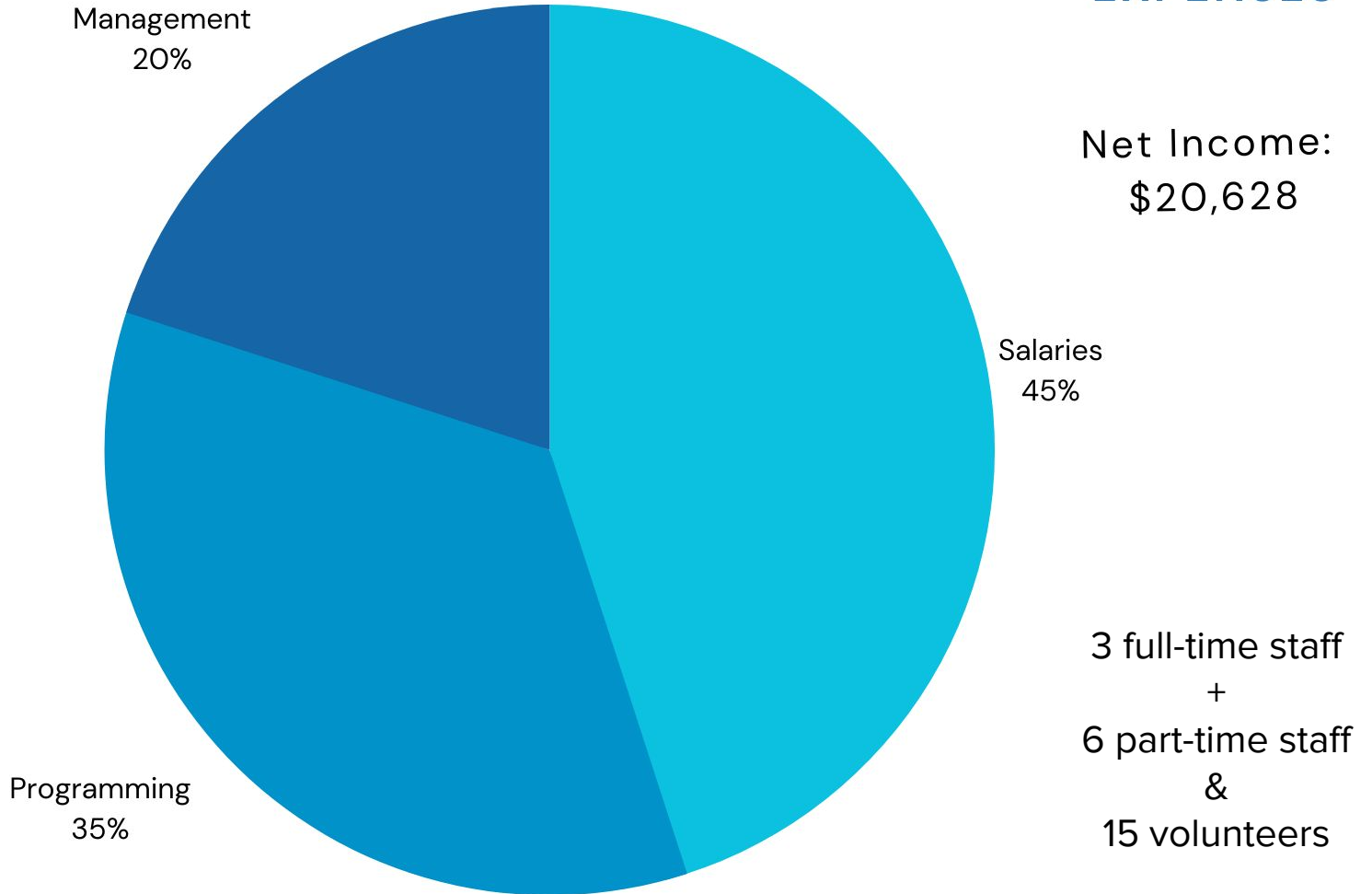

Looking Ahead...

Major projects and focuses for FY2024 include

- Planning & implementation phases of Demuth Museum reinterpretation
- Activating Tobacco Shop for visitors to experience and learn
- Photographing LMA collection and making collections database accessible
- Creating better program facilities

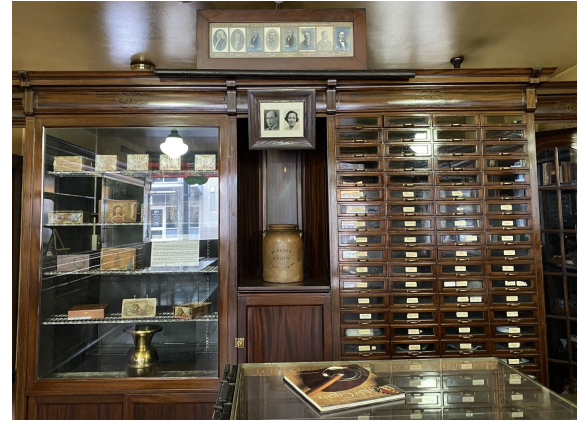

Major Donors & Grantors

Thank you to all of our donors, members, volunteers, and supporters!

Anonymous

Art Bridges

Bank of America

BCGL

Boltz Auction Company

Breakthru Beverage Pennsylvania

CH&E

Compass Network Group

Mary Darmstaetter

Peter Egan & Margaret Yu

Ronald & Virginia Ettelman

Andy Fenstermacher

Rufus & Judy Fulton, Jr.

Eugene & Bernadette Gardner

Lisa Gillin

Ginko Foundation

Charles E. Groff & Sons

Fritz & Karen Heinle

Thomas Hills Cook

Jeff & Claudia Himes

Jude Hoar

Lancaster County Community Foundation

Jeffrey LeFevre & Stephanie Lawson

Frank & Joy Manning

Kathleen McAllen & Jeffrey Thornton

Mimi McQueen

Ian & Betsy Montgomery

Rogan Motter

National Trust for Historic Preservation &

NEH

Pennsylvania Council on the Arts

Richard Ressel

Irwin & Susan Richman

David & Julia Rosenfeld

A.R. Cohen & J.M. Rubin

Christopher & Emily Russo

Thomas & Georgina Russo

Roger & Susan Sandt

Scotty's Painting & Paper Hanging

Nicholas & Jean Selch

Jean Sharf

Gene & Tanis Shaw

The Willis & Elsie Shenk Foundation

The Smith Foundation

The Louise Steinman von Hess

Foundation

Tellus 360

Trout CPA

Mark Wagner

Paul & Judy Ware

Douglas & Linda Weidman

Dick Whitson



————— Transforming Your Artistic Vision —————

For more information about the Demuth Foundation's mission, exhibitions, programs, finances, and vision for the future, please contact Executive Director Abby Baer abaer@demuth.org / 717-299-9940 x102